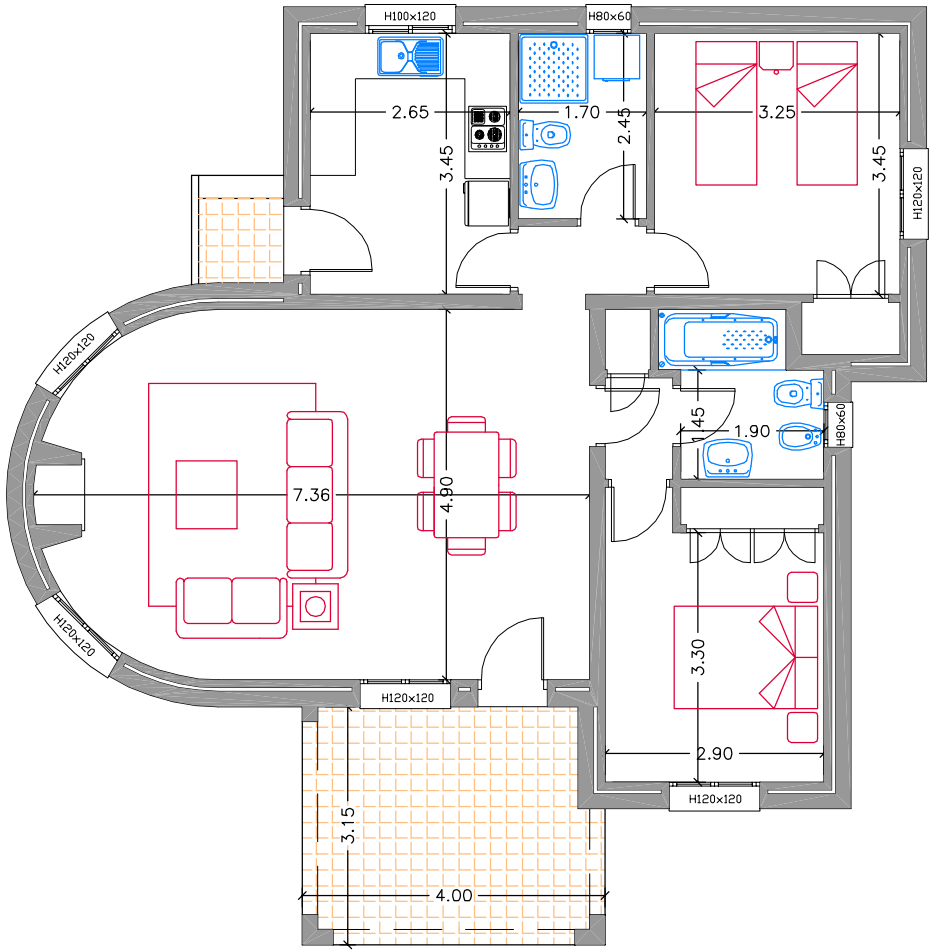

SUPERFICIES CONSTRUIDAS M- 5A	
PLANTA BAJA:	
VIVIENDA	96,30m2
PORCHE	12,15m2
TOTAL	108,45m2

MARINA VILLAS