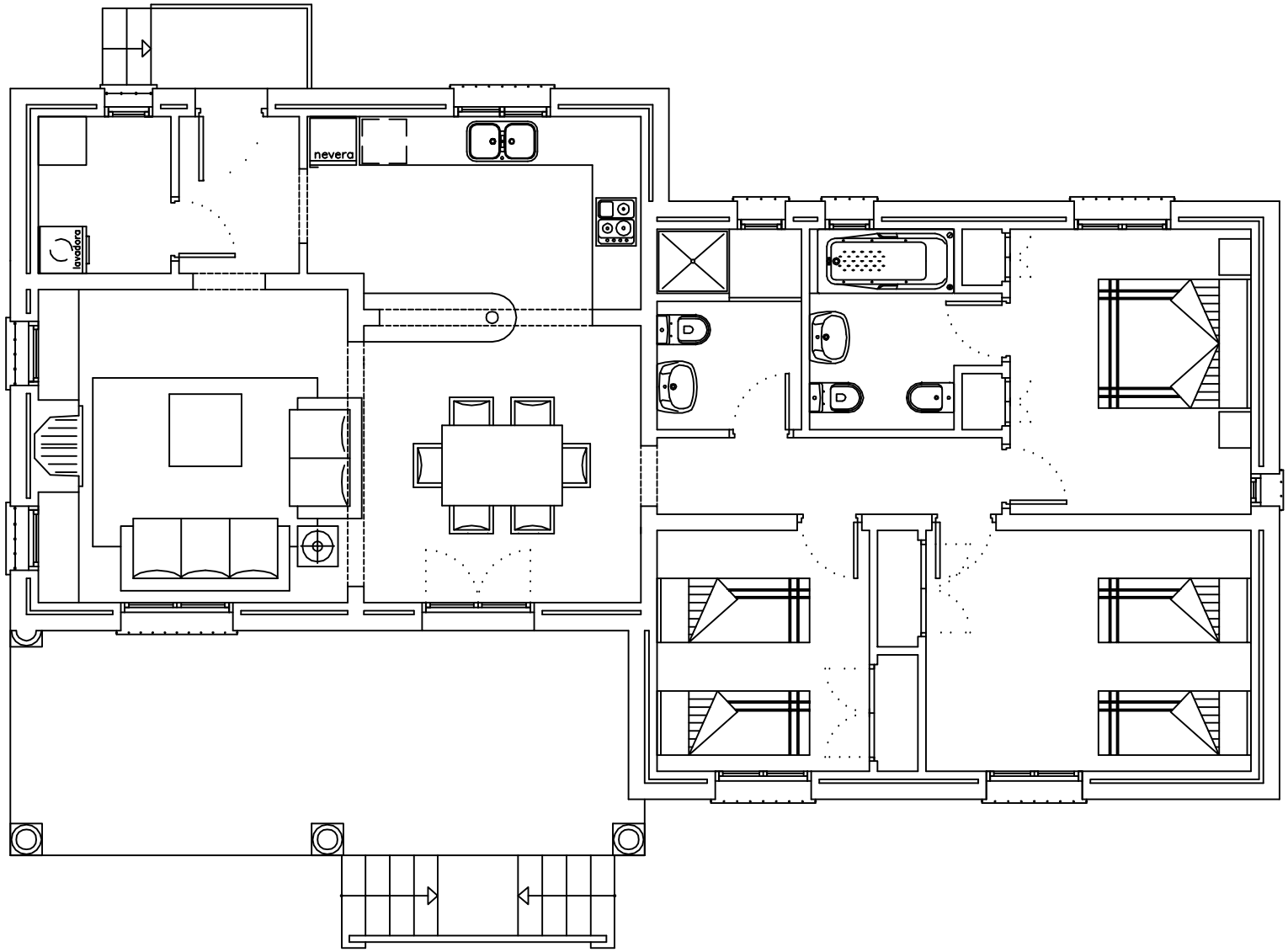

MARINA VILLAS

TOTAL DE METROS CONSTRUIDOS
136,85m²